

Stevens Pass Schematics (version 3)

1.0 Home

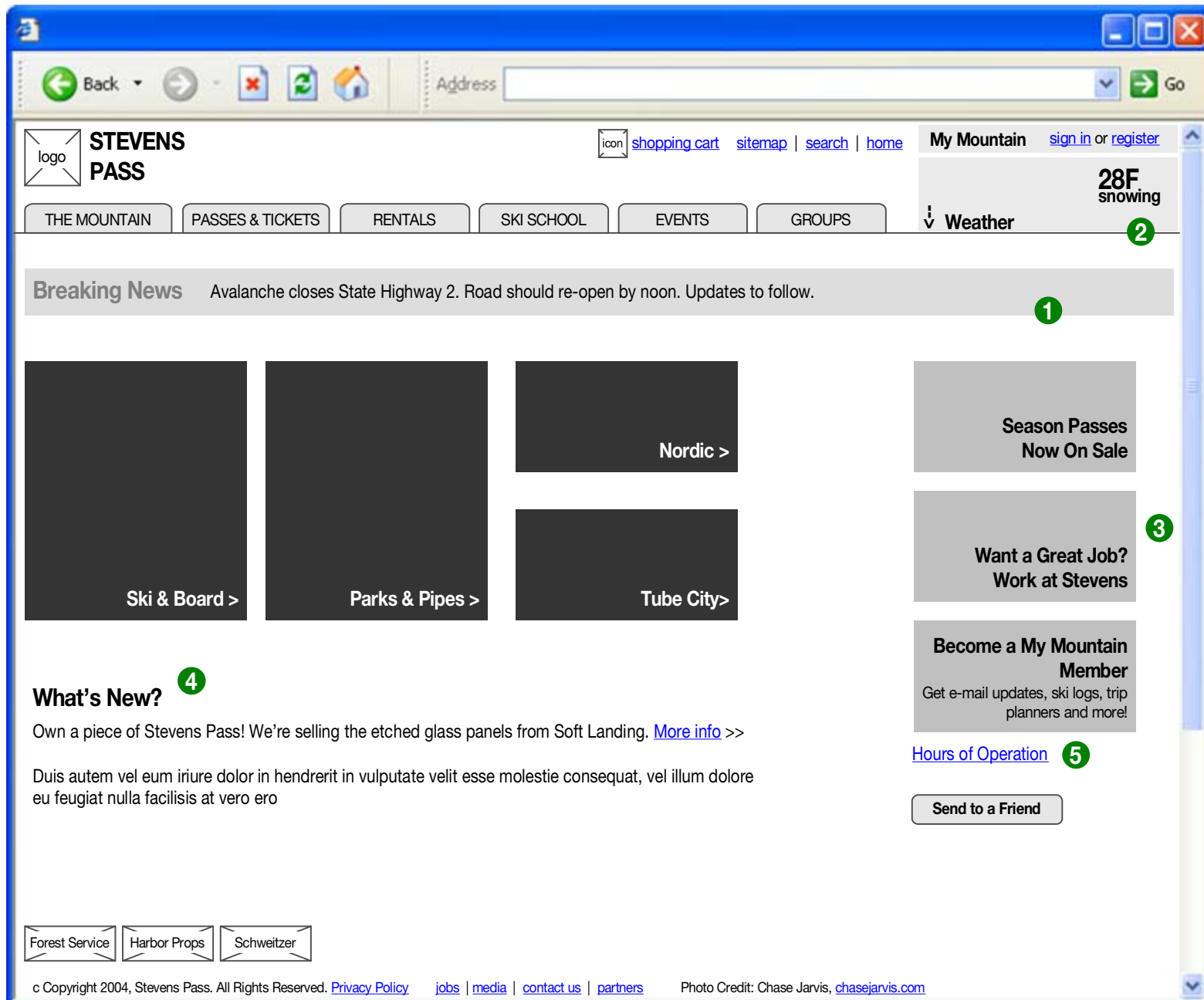

COMMENTS

Goal

- a) establish site organization in mind of visitor
- b) use visuals to convey excitement of Stevens

1 Breaking News element comes in and out only as needed. Site should be built to accommodate this.

2 The weather widget is a dynamic feature that provides a summary of the weather, and has links to the webcam, forecast, and driving conditions

3 Promotional items are timely. There may be up to three promos available at one time (determined in visual design).

4 "What's New?" area can be used both to showcase new content or features on the site, draw attention to promotions or events, or provide other timely information.

5 Links to a 2.5.0 Hours of Operation, controllable with a content management tool.

This document shows informational relationships only and does not represent final design or layout.

Prepared by POP
Created: Friday, August 06, 2004

STEVENS PASS

shopping cart | sitemap | search | home | My Mountain | sign in or register

28F snowing

THE MOUNTAIN | PASSES & TICKETS | RENTALS | SKI SCHOOL | EVENTS | GROUPS | Weather

The Mountain

[Mountain Map](#)
[Virtual Tour](#)
[Amenities](#)
[Getting Here](#)
[Operating Hours](#)
[Safety](#)
[Lodging](#)

Consectetur adipiscing elit, sed diam nonummy nibh euismod tincidunt ut laoreet dolore magna aliquam erat volutpat. Ut wisi enim ad minim veniam, quis nostrud exerci tation ullamcorper suscipit.

Hours
9am-10pm Monday-Sunday

Employee Profile: Meet John

Image

Ut wisi enim ad minim veniam, quis nostrud exerci tation ullamcorper suscipit lobortis nisl ut aliquip ex ea commodo consequat. Duis autem vel eum iriure dolor in hendrerit in vulputate velit esse molestie consequat, vel illum dolore eu feugiat nulla facilisis at vero eros et accumsan et iusto odio dignissim qui blandit praesent luptatum.

c Copyright 2004, Stevens Pass. All Rights Reserved. [Privacy Policy](#) | [jobs](#) | [media](#) | [contact us](#) | [partners](#) | Photo Credit: Chase Jarvis, [chasejarvis.com](#)

COMMENTS

Goals

- Provide all information specific to the mountain.

- 1 Profile changes on a weekly basis. Recommend that Stevens set up several profiles prior to launch.

Stevens Pass Schematics (version 3)

3.0 Passes & Tickets

STEVENS PASS

shopping cart | sitemap | search | home | My Mountain | sign in or register

28F snowing

Weather

Passes & Tickets

[Lift Tickets](#)
[Stevens Advantage Card](#)
[Season Passes](#)
[SnoDough Gift Card](#)

Get on the slopes fast, have fun and save money with Stevens Pass season passes. Lift Tickets are available online only as part of a [rental reservation](#) or a [lift/lesson/rental package](#).

1 [SEASON PASSES >](#)

1 [STEVENS ADVANTAGE CARDS >](#)

1 [Mountain Size Benefits](#)
Use your pass or Harbor Advantage Card for discounts and more.

Sign Up for My Mountain!
Ski reports, ski logs, specials and more!
SIGN UP!

FAQs

Can I buy lift tickets online?
Ut wisi enim ad minim veniam, quis nostrud exerci tation ullamcorper suscipit lobortis nisl ut aliquip ex ea commodo consequat. Duis autem vel eum iriure dolor in hendrerit in vulputate velit esse molestie consequat, vel illum dolore eu feugiat nulla facilisis at vero eros et accumsan et iusto odio dignissim qui blandit praesent luptatum.

I've bought a season pass. Where do I pick it up?
Duis autem vel eum iriure dolor in hendrerit in vulputate velit esse molestie consequat, vel illum dolore eu feugiat nulla facilisis at vero eros et accumsan et iusto odio dignissim qui blandit praesent luptatum zzril delenit augue dui dolore te feugait nulla facilisi. Nam liber tempor cum soluta

c Copyright 2004, Stevens Pass. All Rights Reserved. [Privacy Policy](#) | [jobs](#) | [media](#) | [contact us](#) | [partners](#) | Photo Credit: Chase Jarvis, [chasejarvis.com](#)

COMMENTS

Goals

- Encourage Season Passes sales by providing snapshot view of benefits and quick access to pass purchase.
- streamline purchase path

- 1 When Season Passes are not on sale, this area changes to promote Family Passes.

STEVENS PASS

shopping cart | sitemap | search | home | My Mountain | sign in or register

28F snowing

Weather

Passes & Tickets

[Lift Tickets](#)
[Stevens Advantage Card](#)
[Season Passes](#)
> [Buy Season Passes](#)
> [Pass Picker](#)
> [Rates](#)
> [Benefits](#)
> [Picking Up Your Pass](#)
[SnoDough Gift Card](#)

Season Passes

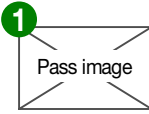
A Stevens season pass gives you the convenience to pursue your passion as your schedule allows! Purchase your pass online by selecting an option at right. Not sure which pass is right for you? Try our [pass picker](#).

[Buy Season Passes](#)

-  [Everyday Pass](#) (Breakeven: 10+ trips)
Unlimited access at Stevens Pass throughout the 2004-05 season. **Adult, \$459 through June 4th.**
-  [Weekday Plus Pass](#) (Breakeven: 6+ trips)
Ski or ride weekdays plus select weekends. **\$329 plus tax**
-  [Weekday Pass](#) (Breakeven: 4+ trips)
The Weekday Pass (The "Hooky Pass") is valid Monday through Friday, including weekday holidays through February 28, 2005. **\$289 plus tax**
-  [Harbor College Pass](#)
Ski every hour of every day on every lift at Stevens Pass and Schweitzer Mountain Resort all winter long. Eligibility requirements must be fulfilled. **\$279 plus tax.**
-  [Stevens Advantage Card](#)
A great alternative if you don't think you'll ski or ride enough to pay for a pass. **\$59 plus tax.**

c Copyright 2004, Stevens Pass. All Rights Reserved. [Privacy Policy](#) | [jobs](#) | [media](#) | [contact us](#) | [partners](#) | Photo Credit: Chase Jarvis, [chasejarvis.com](#)

COMMENTS

Goals

- Show all available pass options at a glance, quickly describing each, sharing price, and showing break-even point.

- 1 In fall, Family Passes will appear in this list.

Stevens Pass Schematics (version 3)

3.2.1 Pass Information

COMMENTS

Goals

- Provide more detailed information to inform purchase decision
- Shorten purchase path by providing upfront purchase capability.

- 1 This format allows families and small groups to buy multiple passes at once.
- 2 Backend: Ski Check and Refund Protection are added to total for each pass added to cart.

STEVENS PASS

shopping cart | sitemap | search | home | My Mountain | sign in or register

28F snowing

Weather

Passes & Tickets

[Lift Tickets](#)
[Stevens Advantage Card](#)
[Season Passes](#)
 > [Pass Picker](#)
 > [Rates](#)
 > [Benefits](#)
 > [Picking Up Your Pass](#)
[SnoDough Gift Card](#)

Season Passes: Pass Picker

Which pass is right for you? Answer the questions below to find out the answer.

How many times do you expect to ski this year? -- Select

Will you be skiing with your family? Yes No

What time of the week will you ski? -- Select

What level skier are you? -- Select

Need to determine options for drop-down

c Copyright 2004, Stevens Pass. All Rights Reserved. [Privacy Policy](#) | [jobs](#) | [media](#) | [contact us](#) | [partners](#) | Photo Credit: Chase Jarvis, [chasejarvis.com](#)

COMMENTS

Goals

- help visitor find best pass for them based on visit criteria.

- 1 Dropdown options: to be determined
- 2 Drop down options:
 - weekday
 - weekend
 - evenings
 - mixed
- 3 Drop down options:
 - beginner
 - intermediate or advanced
 - etc (to be confirmed)

Stevens Pass Schematics (version 3)

3.2.3.1 Our Recommendation

COMMENTS

Goals
- provide best pass option based on selected criteria.

This document shows informational relationships only and does not represent final design or layout.

Prepared by POP
Created: Friday, August 06, 2004

Stevens Pass Schematics (version 3)

3.2.6.0 Season Passes (Basics)

STEVENS PASS

shopping cart | sitemap | search | home | My Mountain | sign in or register

28F snowing

THE MOUNTAIN | PASSES & TICKETS | RENTALS | SKI SCHOOL | EVENTS | GROUPS | Weather

Passes & Tickets

- [Lift Tickets](#)
- [Stevens Advantage Card](#)
- [Season Passes](#)
 - > [Buy Season Passes](#)
 - > [Pass Picker](#)
 - > [Rates](#)
 - > [Benefits](#)
 - > [Picking Up Your Pass](#)
 - [SnoDough Gift Card](#)

Season Passes: Everyday Pass

Step 1: Give Us the Basics | Step 2: About the Pass Holders | Step 3: Review Your Selections

Who is the primary contact for these passes?

First Name* Last Name*

Phone* E-mail*

Enter Number of Passes desired:

- Children (age 6 & under)
- 1** Youth (age 7-12)
- Student (age 13-18)
- Adults (age 19-61)
- Senior (age 62-69)
- Seniors (age age 70 & over)

Next >>

c Copyright 2004, Stevens Pass. All Rights Reserved. [Privacy Policy](#) | [jobs](#) | [media](#) | [contact us](#) | [partners](#) | Photo Credit: Chase Jarvis, [chasejarvis.com](#)

COMMENTS

Goals
- Provide more detailed information to inform purchase decision

- 1 This format allows families and small groups to buy multiple passes at once.
- 2 Backend: Ski Check and Refund Protection are added to total for each pass added to cart.

This document shows informational relationships only and does not represent final design or layout.

Prepared by POP
Created: Friday, August 06, 2004

Stevens Pass Schematics (version 3)

3.2.6.1 About Pass Holders

STEVENS PASS

shopping cart | sitemap | search | home | My Mountain | sign in or register

28F snowing

THE MOUNTAIN | PASSES & TICKETS | RENTALS | SKI SCHOOL | EVENTS | GROUPS | Weather

Passes & Tickets: Season Passes

[Lift Tickets](#)
[Stevens Advantage Card](#)
[Season Passes](#)
 > [Buy Season Passes](#)
 > [Pass Picker](#)
 > [Rates](#)
 > [Benefits](#)
 > [Picking Up Your Pass](#)
[SnoDough Gift Card](#)

Buy Season Passes

Step 1: Give Us the Basics | **Step 2: About the Pass Holders** | **Step 3: Review Your Selections**

1 Adult (age 13-61)

First Name

Last Name

E-mail

Birthday Month Day Year

Pass

Add: Ski Check (\$30 each) [What's This?](#) **1**
 Refund Protection (\$35 each) [What's This?](#)
 Mailing Option (\$3.50) [What's This?](#)

Ship to: Me Someone Else

Pass

Add: Ski Check (\$30 each) [What's This?](#)
 Refund Protection (\$35 each) [What's This?](#)
 Mailing Option (\$3.50) [What's This?](#)

Ship to: Me Someone Else

Next >>

All Fields are required unless otherwise marked.

Do we need to ask about pictures at this stage?

*Season Pass prices listed do not include sales tax.

c Copyright 2004, Stevens Pass. All Rights Reserved. [Privacy Policy](#) | [jobs](#) | [media](#) | [contact us](#) | [partners](#) | Photo Credit: Chase Jarvis, [chasejarvis.com](#)

COMMENTS

Goals
- Enter pass information for each skier.

- 1** Backend: Ski Check and Refund Protection are added to total for each pass added to cart.
- 2** If mailing option is selected, user has option to mail document to themselves or to someone else. Address is entered on checkout.

This document shows informational relationships only and does not represent final design or layout.

Prepared by POP
Created: Friday, August 06, 2004

Stevens Pass Schematics (version 3)

3.2.6.2 Review Your Selection

STEVENS PASS

shopping cart | sitemap | search | home | My Mountain | sign in or register

28F snowing

THE MOUNTAIN | PASSES & TICKETS | RENTALS | SKI SCHOOL | EVENTS | GROUPS | Weather

Passes & Tickets: Season Passes

Buy Season Passes

Step 1: Give Us the Basics | Step 2: About the Pass Holders | Step 3: Review Your Selections

Please make sure that the information for each skier is correct. If you need to make changes, click the "Edit" button.

Primary Contact: John Smith, johnsmith@hotmail.com, 206-555-5555 [Edit](#)

1 Adult (age 13-61) **Jane Doe** [Edit](#)
janedoe@hotmail.com
Birthday: June 20, 1980
Everyday Pass \$650
Ski Check \$30
Mailing Option : Ship to Me

2 Youth (age 7-12) **John Doe** [Edit](#)
johndoe@hotmail.com
Birthday: June 20, 1994
Everyday Pass \$650
Ski Check \$30
Mailing Option : Ship to Someone Else

<< Make Changes | Confirm and Add to Shopping Cart >>

c Copyright 2004, Stevens Pass. All Rights Reserved. [Privacy Policy](#) | [jobs](#) | [media](#) | [contact us](#) | [partners](#) | Photo Credit: Chase Jarvis, [chasejarvis.com](#)

COMMENTS

Goals

- Allow review of information before adding to cart.

This document shows informational relationships only and does not represent final design or layout.

Prepared by POP
Created: Friday, August 06, 2004

- To:
- From:
- Amount:

Delivery Method

- Mountain Pickup (Please allow 48 hours for processing)
Pick up your card in person at the Guest Relations office. Hours are Daily, 8 a.m. - 10 p.m., beginning of night operations through March 7, 2004.
- Mail (Allow 1 week for delivery)
Ship to: Me Someone Else

At the bottom of the page, there is a copyright notice: "c Copyright 2004, Stevens Pass. All Rights Reserved. [Privacy Policy](#) | [jobs](#) | [media](#) | [contact us](#) | [partners](#) | Photo Credit: Chase Jarvis, [chasejarvis.com](#)".

COMMENTS

Goals
- Allow review of information before adding to cart.

1 Drop down options:

Me (sent to purchaser's address)

Someone Else (shipped to alternate address entered during checkout phase)

Stevens Pass Schematics (version 3)

3.4 Season Pass E-mail Confirmation

RE: Dogpile - Message (Plain Text)

File Edit View Insert Format Tools Actions Help

Type a question for help

Reply Reply to All Forward

From: Stevens Pass Sent: Wed 3/17/2004 2:33 PM
To: Jane Doe
Cc:
Subject: Stevens Pass: Beat the Lines - Pick Up Your Season Pass Early

Hello, Jane -
Thank you for purchasing Season Passes to Stevens Pass. It's going to be a great season on the mountain.

You are the primary contact for the following passes. However, you have selected to have passes shipped to different addresses.

All Passes Purchased by You
Jane Doe - Everyday Pass, Mailing Option: mailed to 123 Main Street, Seattle, WA 98115
John Doe - Everyday Pass, Mailing Option: mailed to 4563 Broadway, Seattle, WA 98123

Each pass holder has received an reminder e-mail.

Picking Up Your Pass
To get your pass, you have the following options:

Location	Location	Location

Bring With You
For each of the following pass holders, you will need to bring:

- a recent photo
- a signed liability form [download](#)

See you on the slopes!

Stevens Pass

This message will be different if user has chosen "Mailing Option"

COMMENTS

Goals

Provide instructions for pass pick up. Should be sent when passes are ready to be picked up.

This document shows informational relationships only and does not represent final design or layout.

Prepared by POP
Created: Friday, August 06, 2004

Stevens Pass Schematics (version 3)

3.5.0 Stevens Advantage Card

COMMENTS

Goals

- Provide more detailed information to inform purchase decision

1 This format allows families and small groups to buy multiple cards at once.

2 Backend: Ski Check and Refund Protection are added to total for each pass added to cart.

Stevens Pass Schematics (version 3)

3.5.1 Basics

Stevens Pass website navigation: logo, STEVENS PASS, THE MOUNTAIN, PASSES & TICKETS, RENTALS, SKI SCHOOL, EVENTS, GROUPS, My Mountain, sign in or register, 28F snowing, Weather.

Stevens Advantage Card: Purchase

Step 1: Give Us the Basics | Step 2: About the Card Holders | Step 3: Review Your Selections

Who is the main contact for these cards? 1

First Name* Last Name*

Phone* E-mail*

Enter Number of Cards desired:

Next >>

c Copyright 2004, Stevens Pass. All Rights Reserved. [Privacy Policy](#) | [jobs](#) | [media](#) | [contact us](#) | [partners](#) Photo Credit: Chase Jarvis, [chasejarvis.com](#)

COMMENTS

Goals

- Provide more detailed information to inform purchase decision

- 1 This format allows families and small groups to buy multiple cards at once.

Stevens Advantage Card: Purchase

Step 1: Give Us the Basics Step 2: About the Pass Holders Step 3: Review Your Selections

1 Card Holder

First Name

Last Name

E-mail

2 Card Holder

First Name

Last Name

E-mail

3 Card Holder

First Name

Last Name

E-mail

All Fields are required unless otherwise marked.

1

Next >>

c Copyright 2004, Stevens Pass. All Rights Reserved. [Privacy Policy](#) | [jobs](#) | [media](#) | [contact us](#) | [partners](#) Photo Credit: Chase Jarvis, [chasejarvis.com](#)

COMMENTS

Goals

- Provide more detailed information to inform purchase decision

- 1** What other information needs to gathered here?

STEVENS PASS

shopping cart | sitemap | search | home | My Mountain | sign in or register

28F snowing

Weather

Rentals

[Equipment Information](#) | [Lift/Lesson/Rental Packages](#) | [Rates](#) | [Rossignol Tech Center](#)

The [Rossignol Tech Center](#) at Stevens Pass offers a variety of rental options, all available for reservation online. Our rental equipment is top of the line, designed to fit you well and offer you a great day on the slopes.

Equipment Information

- > [Skis](#)
- > [Snowboards](#)
- > [Skiboards](#)
- > [Telemark](#)

Want to Rent Nordic gear or Tubes?

Visit the [Nordic Center](#) or [Tube City](#) pages for more information.

Equipment gear

[RESERVE EQUIPMENT >](#)

New to skiing?
Check out our classes and lesson/lift/rental packages.

New to Stevens?
Find out how rentals work.

FAQs

Where do I pick up my skis?
Ut wisi enim ad minim veniam, quis nostrud exerci tation ullamcorper suscipit lobortis nisl ut aliquip ex ea commodo consequat. [Rossignol Tech Center](#) iriure dolor in hendrerit in vulputate velit esse molestie consequat.

Can I reserve snowshoes, cross-country skis or tubes online?
Ut wisi enim ad minim veniam, quis nostrud exerci tation ullamcorper suscipit lobortis nisl ut aliquip ex ea commodo consequat. [Nordic Center](#) or [Tube City](#). Duis autem vel eum iriure dolor in hendrerit in vulputate velit esse molestie consequat.

What is your cancellation policy?
Duis autem vel eum iriure dolor in hendrerit in vulputate velit esse molestie consequat, vel illum dolore eu feugiat nulla facilisis at vero eros et accumsan et iusto odio dignissim qui blandit praesent luptatum zzril delenit augue dui dolore te feugait nulla facilisi. Nam liber tempor cum soluta

c Copyright 2004, Stevens Pass. All Rights Reserved. [Privacy Policy](#) | [jobs](#) | [media](#) | [contact us](#) | [partners](#) | Photo Credit: Chase Jarvis, [chasejarvis.com](#)

COMMENTS

Goals
Explain basics of rentals and enable quick rental.

Stevens Pass Schematics (version 3)

4.1.0 Equipment Information

COMMENTS

Goals

This document shows informational relationships only and does not represent final design or layout.

Prepared by POP
Created: Friday, August 06, 2004

STEVENS PASS

shopping cart | sitemap | search | home | My Mountain | sign in or register

28F snowing

Weather

Rentals: Equipment Information

[Equipment Information](#)

- > [Skis](#)
- > [Snowboards](#)
- > [Skiboards](#)
- > [Telemark](#)

[Lift/Lesson/Rental Packages](#)

[Rates](#)

[Rossignol Tech Center](#)

Skis

Stevens Pass offers three rental options for skiers: basic, performance, and demo. All include skis, boots, and poles. You can pick up your skis at the [Rossignol Tech Center](#).

RESERVE EQUIPMENT

If you have any questions or concerns, please call the Rossignol Tech Center at xxx-xxx-xxxx.

BASIC
Rossignol Super CUT 10.5 skis or ShortCUT Development Series skis. Great for beginners to advanced skiers.

PERFORMANCE
Lorem ipsum skis named right here. Great for taking your skiing to the next level.

DEMO
Featuring demo skis from Rossignol, K2, Head, and Volant, Salomon, and Stockli.
[Demo Gear List >>](#)

Basic Ski Image

Performance Ski Image

Demo Ski Image

c Copyright 2004, Stevens Pass. All Rights Reserved. [Privacy Policy](#) | [jobs](#) | [media](#) | [contact us](#) | [partners](#) | Photo Credit: Chase Jarvis, [chasejarvis.com](#)

COMMENTS

Goals

STEVENS PASS

shopping cart | sitemap | search | home | My Mountain | sign in or register

28F snowing

THE MOUNTAIN | PASSES & TICKETS | RENTALS | SKI SCHOOL | EVENTS | GROUPS | Weather

Rentals: Equipment Information

[Equipment Information](#)

- > [Skis](#)
- > [Snowboards](#)
- > [Skiboards](#)
- > [Telemark](#)

[Lift/Lesson/Rental Packages](#)

[Rates](#)

[Rossignol Tech Center](#)

Skis: Demo Gear List

Renting demo gear gives you the chance to try out the latest gear before you buy.* Once you find the gear you like, our ski techs can fit you with new equipment!

RESERVE EQUIPMENT

* Demo packages are on a first come, first serve basis. Due to inventory limits, we cannot guarantee that the gear you want will be available when you arrive.

If you have any questions or concerns, please call the Rossignol Tech Center at xxx-xxx-xxxx.

	Rossignol Super CUT 10.5 Rossignol Super CUT 10.5 skis or ShortCUT Development Series skis. Great for beginners to advanced skiers.
	K2 Axis KP Versatile wider ski. For dedicated skiers with a desire for high performance and versatility.
	Lorem Ipsum Ski Consectetuer adipiscing elit, sed diam nonummy nibh euismod tincidunt ut laoreet dolore magna aliquam erat volutpat.
	Lorem Ipsum Ski Consectetuer adipiscing elit, sed diam nonummy nibh euismod tincidunt ut laoreet dolore magna aliquam erat volutpat.
	Lorem Ipsum Ski Consectetuer adipiscing elit, sed diam nonummy nibh euismod tincidunt ut laoreet dolore magna aliquam erat volutpat.

c Copyright 2004, Stevens Pass. All Rights Reserved. [Privacy Policy](#) | [jobs](#) | [media](#) | [contact us](#) | [partners](#) | Photo Credit: Chase Jarvis, [chasejarvis.com](#)

COMMENTS

Goals

Back Address Go

**STEVENS
PASS**

[shopping cart](#) | [sitemap](#) | [search](#) | [home](#)

My Mountain [sign in](#) or [register](#)

**28F
snowing**

[THE MOUNTAIN](#)

[PASSES & TICKETS](#)

[RENTALS](#)

[SKI SCHOOL](#)

[EVENTS](#)

[GROUPS](#)

[Weather](#)

Rentals: Reserve Equipment

Step 1: Give Us the Basics
Step 2: Choose Your Gear
Step 3: Review Your Reservations

Who is the main contact for this reservation? * = required fields

First Name*	<input type="text"/>	Last Name*	<input type="text"/>
Phone*	<input type="text"/>	E-mail*	<input type="text"/>

1 How many people are in your group?

Children (age 6 & under)	<input type="text"/>	Example: 2
Youth (age 7-12)	<input type="text"/>	
Adults (age 13-61)	<input type="text"/>	
Senior (age 62-69)	<input type="text"/>	
Seniors (age 70 & over)	<input type="text"/>	

When do you need the equipment? **2**

Date*	<input type="text"/>	Example: 12/24/2004	Orders for next day rental must be received by 4pm.
Time*	<input type="text" value="9am"/>		
Number of Days*	<input type="text" value="1"/>		

c Copyright 2004, Stevens Pass. All Rights Reserved. [Privacy Policy](#) | [jobs](#) | [media](#) | [contact us](#) | [partners](#) | Photo Credit: Chase Jarvis, [chasejarvis.com](#)

COMMENTS

Goals

- make it easy for both single and small groups to rent equipment

- 1** Number and type of skier determines the prices and options displayed on the next page.
- 2** Request made after 4pm the day before desired rental will not be accepted. Will require both validation and error messaging.

Stevens Pass Schematics (version 3)

4.2.1 Choose Gear

COMMENTS

Goals

- allow entry of pertinent information for each skier in group.

- 1 Inclusion of Stevens Pass Advantage Card into flow will require some discussion from a technical perspective.
- 2 Only complete packages are sold online (no individual skis, poles, etc.)

This document shows informational relationships only and does not represent final design or layout.

Prepared by POP
Created: Friday, August 06, 2004

Stevens Pass Schematics (version 3)

4.2.1a Skier Type pop-up

Skier Types [close window]

Type I
Image [Placeholder] Consectetuer adipiscing elit, sed diam nonummy nibh euismod tincidunt ut laoreet dolore magna aliquam erat volutpat.

Type II
Image [Placeholder] Consectetuer adipiscing elit, sed diam nonummy nibh euismod tincidunt ut laoreet dolore magna aliquam erat volutpat.

Type III
Image [Placeholder] Consectetuer adipiscing elit, sed diam nonummy nibh euismod tincidunt ut laoreet dolore magna aliquam erat volutpat.

2 Adult (age 13-61) First Name [Field]

Additional Gear (optional) Helmet Jacket Pants

Lift Ticket (optional) All Lift Ticket -\$35 [Dropdown]

Next >>

COMMENTS

Goals

- Explain skier types visually

This document shows informational relationships only and does not represent final design or layout.

Prepared by POP
Created: Friday, August 06, 2004

STEVENS PASS

shopping cart | sitemap | search | home | My Mountain | sign in or register

28F snowing

THE MOUNTAIN | PASSES & TICKETS | RENTALS | SKI SCHOOL | EVENTS | GROUPS | Weather

Rentals: Reserve Equipment

[Equipment Information](#)
[Lift/Lesson/Rental Packages](#)
[Rates](#)
[Rossignol Tech Center](#)

Step 1: Give Us the Basics | **Step 2: Choose Your Gear** | **Step 3: Review Your Reservations**

Please make sure that the information for each skier is correct. If you need to make changes, click the "Edit" button. **2**

Primary Contact: John Smith, johnsmith@hotmail.com, 206-555-5555
Rental Dates: Jan10, 9am

1 Adult (age 13-61) **Jane Doe** [Edit](#)
 Female, Age 19
 5'10", 150lbs
 Size 10 Shoes
 Skier Type I
 Gear: Board Basic Package
 Additional Gear: Helmet
 Lift Ticket: Beginner Lift Ticket \$15

2 Youth (age 7-12) **Brandon Doe** [Edit](#) **1**
 Male, Age 10
 4'10", 120lbs
 Size 6 Shoes
 Skier Type II
 Gear: Board Basic Package
 Additional Gear: Helmet
 Lift Ticket: All Lift Ticket

<< Make Changes | Confirm and Add to Shopping Cart >>

c Copyright 2004, Stevens Pass. All Rights Reserved. [Privacy Policy](#) | [jobs](#) | [media](#) | [contact us](#) | [partners](#) | Photo Credit: Chase Jarvis, [chasejarvis.com](#)

COMMENTS

Goals

- get visitor confirmation of number of skiers, equipment requested, and physical information

- 1** Clicking on "Edit" Takes visitor back to specified visitor in Step 2 using a Javascript anchor.
- 2** Copy may need to include some liability information. If any more verbose disclaimer is needed, POP recommends linking to that information in a pop-up window.

Stevens Pass Schematics (version 3)

5.0 Ski School

COMMENTS

Goal

- a) establish Stevens Pass Ski school as primary school on site
- b) channel students by skill level to appropriate lessons

- 1 Tips are pulled from a pre-set list of tips.
- 2 Instructor shown is pulled randomly from pool of 3-5 instructors. Will need photos of each.
- 3 Class Picker criteria will need to be determined.

This document shows informational relationships only and does not represent final design or layout.

Prepared by POP
Created: Friday, August 06, 2004

Stevens Pass Schematics (version 3)

5.1.0 Beginners

STEVENS PASS

shopping cart | sitemap | search | home | My Mountain | sign in or register

28F snowing

THE MOUNTAIN | PASSES & TICKETS | RENTALS | SKI SCHOOL | EVENTS | GROUPS | Weather

Ski School

[Beginners](#)
> [EX 1.2.3.](#)
> [Coca Cola First Trax](#)
> [Multi-Week Programs](#)
[Intermediates to Experts](#)
[Youth Classes](#)
[Kids Club](#)
[Instructors](#)
[FAQs](#)
[SPAC Race Program](#)
[Concession Schools](#)

Classes for Beginners

Consectetur adipiscing elit, sed diam nonummy nibh euismod tincidunt ut laoreet dolore magna aliquam erat volutpat. Ut wisi enim ad minim veniam, quis nostrud exerci tation ullamcorper suscipit lobortis nisl ut aliquip ex ea commodo consequat.

Please contact us at 206.812.4510 ext 242 or email us at skischool@stevenspass.com

Pass image	EZ 1.2.3 3 lessons, 3 ski or snowboard rentals, 3 FREE lift tickets. Taught on three separate days.
Pass image	Coca Cola First Trax Group lesson, ski or snowboard rental, and a FREE lift ticket. Learn the basics.
Pass image	Multi-Week Programs Learn with the same group and the same instructor each week for three weeks. Reserve your spot online.

c Copyright 2004, Stevens Pass. All Rights Reserved. [Privacy Policy](#) | [jobs](#) | [media](#) | [contact us](#) | [partners](#) | Photo Credit: Chase Jarvis, [chasejarvis.com](#)

COMMENTS

Goals

- Provide a brief summary of all classes available for this type of user.

This document shows informational relationships only and does not represent final design or layout.

Prepared by POP
Created: Friday, August 06, 2004

Stevens Pass Schematics (version 3)

5.1.4 Multiweek Classes

COMMENTS

Goals
- Summarize class offering and enable easy online registration.

- 1 What information should be gathered to hold a multiweek place?

Stevens Pass Schematics (version 3)

6.0 Events

STEVENS PASS

THE MOUNTAIN | PASSES & TICKETS | RENTALS | SKI SCHOOL | **EVENTS** | GROUPS

My Mountain [sign in](#) or [register](#)

28F snowing

Weather

Events

Consectetuer adipiscing elit, sed diam nonummy nibh euismod tincidunt ut laoreet dolore magna aliquam erat volutpat. Ut wisi enim ad minim veniam, quis nostrud exerci tation ullamcorper suscipit.

EVENT RESULTS

[October](#) | [November](#) | [December](#) | [January](#) | [February](#) | [March](#) | [April](#)

Upcoming Events

1

April 2-4, 2004
J-3 Finals

More junior ski racing for more information contact the [Stevens Pass Alpine Club](#) (SPAC).
Website: [spacracing.com](#)

April 11, 2004
Easter Egg Hunt/ Steve Madison Small Fry Race

You know you are a Stevens Pass local if you can say that you raced in the Steve Madison Race as a kid. A spring tradition for nearly 50 years you should really make it one of your family traditions. An Easter egg hunt starts the day with golden eggs, prizes and fun for all the young-uns. Then it's off to the races with courses set for kids of all ages and prizes for all. This truly is a tradition that you don't want to miss. For more information contact the [Stevens Pass Alpine Club](#) (SPAC).
Website: [spacracing.com](#)
[Download Registration Form](#) (87k PDF)

c Copyright 2004, Stevens Pass. All Rights Reserved. [Privacy Policy](#) | [jobs](#) | [media](#) | [contact us](#) | [partners](#) | Photo Credit: Chase Jarvis, [chasejarvis.com](#)

COMMENTS

Goals
- Promote events

- 1 Two most recent events should be pulled.

This document shows informational relationships only and does not represent final design or layout.

Prepared by POP
Created: Friday, August 06, 2004

Stevens Pass Schematics (version 3)

6.1 Months

Stevens Pass website screenshot showing the Events section for April 2004. The page includes a navigation menu, a weather widget showing 28F and snowing, and two event listings: 'J-3 Finals' and 'Easter Egg Hunt/ Steve Madison Small Fry Race'. A red circle with the number 1 is placed over the 'April' header.

COMMENTS

Goals
- Promote events

1 Pulls complete listing of events for month.

This document shows informational relationships only and does not represent final design or layout.

Prepared by POP
Created: Friday, August 06, 2004

Stevens Pass Schematics (version 3)

6.2.0 Event Results

Back Forward Home Go

Address

logo **STEVENS PASS** icon shopping cart sitemap search home My Mountain sign in or register

THE MOUNTAIN PASSES & TICKETS RENTALS SKI SCHOOL EVENTS GROUPS

Weather 28F snowing

Events

Event Results

Consectetuer adipiscing elit, sed diam nonummy nibh euismod tincidunt ut laoreet dolore magna aliquam erat volutpat.

- [Burton Snowboards Friday Nite Jam](#)
- [Burton Snowboards Friday Nite Jam #2](#)
- [Harbor Resorts Stomp Games Boarder X](#)
- [Harbor Resorts Stomp Games Skier X](#)
- [Harbor Resorts Stomp Games Slopestyle Amateur](#)
- [Harbor Resorts Stomp Games Slopestyle Pro](#)
- [3rd Annual Stevens Pass Quarter Pipe Jam](#)
- Smith Limo Rail Jam (not yet available)
- [21st Annual Glen Wilcutt Memorial Telemark Race](#)
- [Harbor Resorts Stomp Games Slopestyle \(Schweitzer\)](#)
- [Harbor Resorts Stomp Games Skier X \(Schweitzer\)](#)
- [Harbor Resorts Stomp Games 2004 Overall Series Winners](#)

c Copyright 2004, Stevens Pass. All Rights Reserved. [Privacy Policy](#) [jobs](#) | [media](#) | [contact us](#) | [partners](#) Photo Credit: Chase Jarvis, [chasejarvis.com](#)

COMMENTS

Goals

- Provide easy access to event results

- 1 There may need to be a tool for these.

This document shows informational relationships only and does not represent final design or layout.

Prepared by POP
Created: Friday, August 06, 2004

Back - Address - Go

logo **STEVENS PASS** shopping cart | sitemap | search | home My Mountain sign in or register

THE MOUNTAIN PASSES & TICKETS RENTALS SKI SCHOOL EVENTS GROUPS Weather 28F snowing

Events

[< back to events list](#)

Event Results

March 13, 2004
21st Annual Glen Wilcutt Memorial Telemark

Women

1st Place Carole Hill
2nd Place Inga Schenker
3rd Place Ami Kiessling
4th Place Emily Drew **1**
5th Place Stacey Armstrong
6th Place Nancy Kohn

Men's Novice

1st Place Eric Thurson
2nd Place Eric Mickelson

c Copyright 2004, Stevens Pass. All Rights Reserved. [Privacy Policy](#) | [jobs](#) | [media](#) | [contact us](#) | [partners](#) Photo Credit: Chase Jarvis, [chasejarvis.com](#)

COMMENTS

Goals

- Provide easy access to event results

- 1** May need to be dynamically pulled.

Stevens Pass Schematics (version 3)

7.0 Ski and Board

COMMENTS

Goals
-Provide a landing page that allow skiers and boarders to self-select their skill level or interest.

This document shows informational relationships only and does not represent final design or layout.

Prepared by POP
Created: Friday, August 06, 2004

Stevens Pass Schematics (version 3)

7.1.0 Beginners

COMMENTS

Goals

- provide basic information for new skiers.

This document shows informational relationships only and does not represent final design or layout.

Prepared by POP
Created: Friday, August 06, 2004

Stevens Pass Schematics (version 3)

7.1.1.0 Mountain 101

Back Address Go

STEVENS PASS

shopping cart | sitemap | search | home

My Mountain sign in or register

28F snowing

Weather

Ski & Board: Beginners

[beginners](#)

[intermediates](#)

[experts](#)

[kids](#)

Mountain 101

Consectetur adipiscing elit, sed diam nonummy nibh euismod tincidunt ut laoreet dolore magna aliquam erat volutpat.

icon **What to Wear**

icon **Facilities**

icon **Driving on Snow**

icon **Tickets & Passes**

Mountain 101 >

Rentals >

Classes >

c Copyright 2004, Stevens Pass. All Rights Reserved. [Privacy Policy](#) | [jobs](#) | [media](#) | [contact us](#) | [partners](#) Photo Credit: Chase Jarvis, [chasejarvis.com](#)

COMMENTS

Goals

This document shows informational relationships only and does not represent final design or layout.

Prepared by POP
Created: Friday, August 06, 2004

STEVENS PASS

shopping cart | sitemap | search | home | My Mountain | sign in or register

28F snowing

THE MOUNTAIN | PASSES & TICKETS | RENTALS | SKI SCHOOL | EVENTS | GROUPS | Weather

Ski & Board: Beginners

[beginners](#)
[intermediates](#)
[experts](#)
[kids](#)

Mountain 101 : What to Wear

[What to Wear](#) | [Facilities](#) | [Driving on Snow](#) | [Tickets & Passes](#)

Consectetuer adipiscing elit, sed diam nonummy nibh euismod tincidunt ut laoreet dolore magna aliquam erat volutpat. Consectetuer adipiscing elit, sed diam nonummy nibh euismod tincidunt ut laoreet dolore magna aliquam erat volutpat. Consectetuer adipiscing elit, sed diam nonummy nibh euismod tincidunt ut laoreet dolore magna aliquam erat volutpat. Ut wisi enim ad minim veniam, quis nostrud exerci tation ullamcorper suscipit lobortis nisl ut aliquip ex ea commodo consequat. Duis autem vel eum iriure dolor in hendrerit in vulputate velit esse molestie consequat, vel illum dolore eu feugiat nulla facilisis at vero eros et accumsan et iusto odio dignissim qui blandit praesent luptatum.

Mountain 101 >

Rentals >

Classes >

c Copyright 2004, Stevens Pass. All Rights Reserved. [Privacy Policy](#) | [jobs](#) | [media](#) | [contact us](#) | [partners](#) | Photo Credit: Chase Jarvis, [chasejarvis.com](#)

COMMENTS

Goals

Stevens Pass Schematics (version 3)

13.0 Shopping Cart

Back
Go

**STEVENS
PASS**

[shopping cart](#) | [sitemap](#) | [search](#) | [home](#)

My Mountain [sign in](#) or [register](#)

**28F
snowing**

THE MOUNTAIN
PASSES & TICKETS
RENTALS
SKI SCHOOL
EVENTS
GROUPS

Shopping Cart

Season Passes Primary Contact: **John Smith**, johnsmith@hotmail.com, 206-555-5555 [Edit](#)

John Smith,	Adult Everyday Pass Ski Check Mailing Option : Ship to Me janedoe@hotmail.com Birthday: June 20, 1980	\$650 \$ 30 \$ 3.50	Edit Remove
Jane Doe,	Youth Everyday Pass Ski Check Mailing Option : Ship to Jane janedoe@hotmail.com Birthday: June 20, 1994	\$350 \$ 30 \$ 3.50	Edit Remove

Rentals Primary Contact: **John Smith**, johnsmith@hotmail.com, 206-555-5555 [Edit](#)

Rental Dates: Jan. 10, 2004, 9am

Jane Doe,	Adult, Basic Board Package Helmet Beginner Lift Ticket Female, Age 19, 5'10", Size 10 Shoes, Skier Type I	\$ 35 \$ 10 \$ 15	Edit Remove
------------------	--	-------------------------	---

Items

SnoDough Gift Card	To: Betty From: John Mail to: Me	\$ 50	Edit Remove
Multiweek Class	Wednesdays, 7pm Jan. 2, Jan. 9, Jan. 16, Jan.23 Student: John Smith	\$325	Edit Remove

Safe and Secure Ordering

Stevens Pass takes your [privacy](#) seriously and is committed to protecting your personal information. Orders are encrypted using SSL.

Subtotal \$1250.00

Tax \$ 0.00

Total \$1250.00

[Continue Shopping](#)

[Checkout](#)

c Copyright 2004, Stevens Pass. All Rights Reserved. [Privacy Policy](#) | [jobs](#) | [media](#) | [contact us](#) | [partners](#) Photo Credit: Chase Jarvis, [chasejarvis.com](#)

COMMENTS

Goals

- 1 Content of shopping cart will vary.
- 2 Are there any handling fees? If so, they should appear here.
- 3 This copy should be written to accurately reflect the security features on the site.

This document shows informational relationships only and does not represent final design or layout.

Prepared by POP
Created: Friday, August 06, 2004

Printed: Wednesday, August 18, 2004

13.0 Shopping Cart

35

Stevens Pass Schematics (version 3)

13.1.0 Login

STEVENS PASS

shopping cart | sitemap | search | home | My Mountain | sign in or register

28F snowing

THE MOUNTAIN | PASSES & TICKETS | RENTALS | SKI SCHOOL | EVENTS | GROUPS | Weather

Checkout: Please Login

My Mountain Members

Please enter your username and password below, then click the Continue button.

Username

Password

[Forgot your password?](#)

New Customers & Guests

If you'd like, you'll have an opportunity to create a personal account later.

Click continue to complete your order.

c Copyright 2004, Stevens Pass. All Rights Reserved. [Privacy Policy](#) | [jobs](#) | [media](#) | [contact us](#) | [partners](#) | Photo Credit: Chase Jarvis, [chasejarvis.com](#)

COMMENTS

Goals

- Allow existing visitors to login.
- Allow new customers to purchase without registering.

This document shows informational relationships only and does not represent final design or layout.

Prepared by POP
Created: Friday, August 06, 2004

Stevens Pass Schematics (version 3)

13.1.1 Forgot Your Password

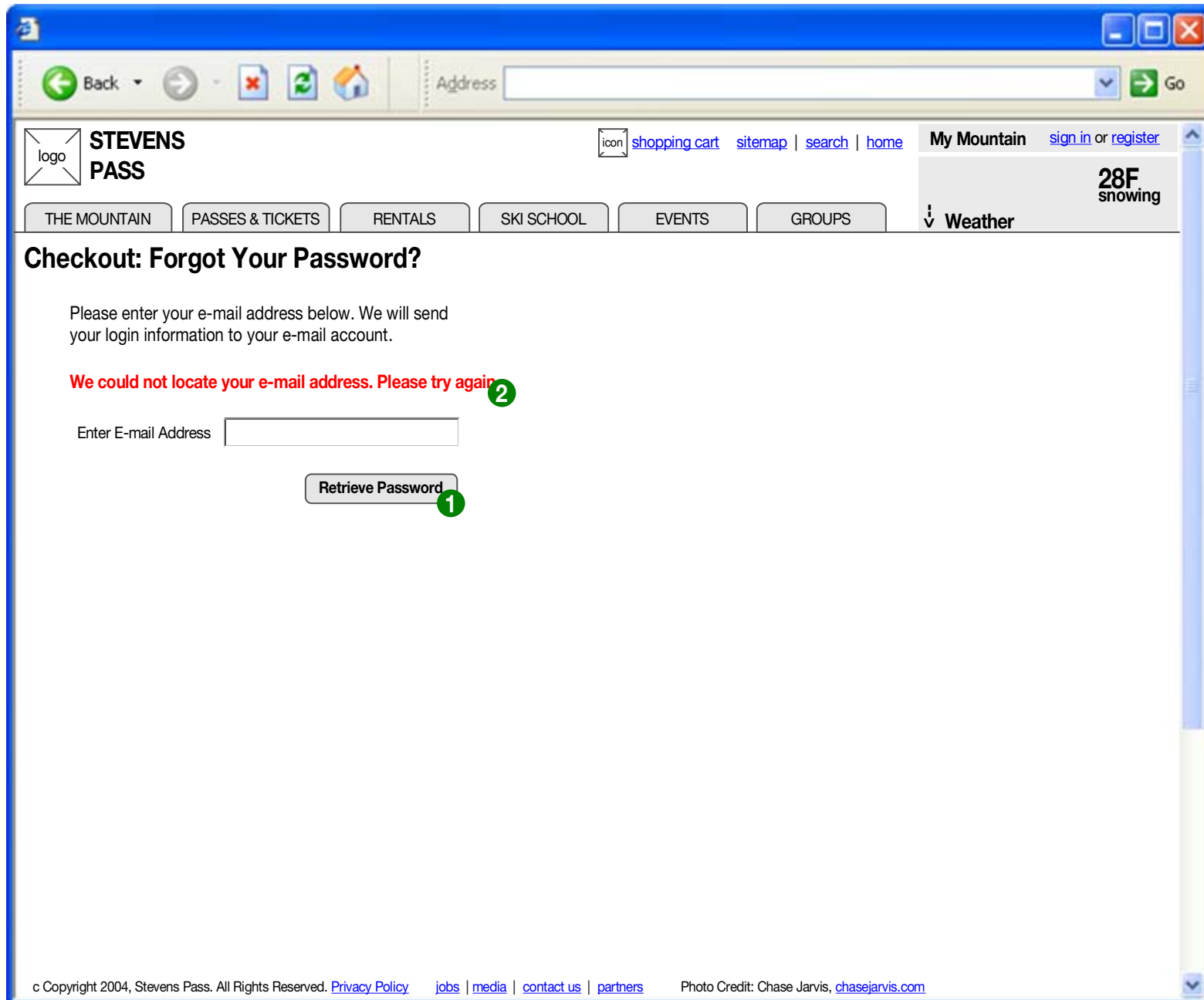

COMMENTS

Goals

- allow retrieval of password

- 1 When button is pressed, password is sent and system redirects user to Login page.
- 2 Error message appears if invalid e-mail address is entered.

This document shows informational relationships only and does not represent final design or layout.

Prepared by POP
Created: Friday, August 06, 2004

STEVENS PASS

THE MOUNTAIN | PASSES & TICKETS | RENTALS | SKI SCHOOL | EVENTS | GROUPS

My Mountain [sign in](#) or [register](#)

28F snowing

Weather

Checkout: Billing Address

Steps: 1 2 3

Please enter your billing address information below. Returning customers, please review the information for accuracy.

All fields are required.

First Name *

Last Name *

Address *

City *

State *

Zipcode *

Country *

Phone * [Why do you need this?](#) **1**

E-mail Address * This must be correct to receive your receipt and information about passes and rentals.

Yes! I'd like to receive promotions, specials, and announcements from Stevens Pass.

c Copyright 2004, Stevens Pass. All Rights Reserved. [Privacy Policy](#) | [jobs](#) | [media](#) | [contact us](#) | [partners](#) Photo Credit: Chase Jarvis, [chasejarvis.com](#)

COMMENTS

Goals

Gather billing address information

- 1 Pop-up explains why the phone number is required. Roughly one paragraph.

STEVENS PASS

THE MOUNTAIN | PASSES & TICKETS | RENTALS | SKI SCHOOL | EVENTS | GROUPS

My Mountain [sign in](#) or [register](#)

28F snowing

Weather

Checkout: Shipping

Steps: 1 2 3

Ship to Me:

Adult Everyday Pass for John Smith
SnoDough Gift Card To: Betty From: John

Ship these items to my billing address

All fields are required.

Address: 123 Cote
City: Cardiff
State: [dropdown]
Zipcode: [input]
Country: [dropdown]

Ship to Jane:

Adult Everyday Pass for Jane Doe

All fields are required.

Address: 123 Cote
City: Cardiff
State: [dropdown]
Zipcode: [input]
Country: [dropdown]
Phone: [input]
E-mail Address: [input]

c Copyright 2004, Stevens Pass. All Rights Reserved. [Privacy Policy](#) | [jobs](#) | [media](#) | [contact us](#) | [partners](#) Photo Credit: Chase Jarvis, [chasejarvis.com](#)

COMMENTS

Goals
Allow entry of multiple ship-to addresses.

Stevens Pass Schematics (version 3)

13.4 Final Review & Payment

**STEVENS
PASS**

[shopping cart](#) | [sitemap](#) | [search](#) | [home](#)

My Mountain [sign in](#) or [register](#)

28F
snowing

THE MOUNTAIN
PASSES & TICKETS
RENTALS
SKI SCHOOL
EVENTS
GROUPS

Weather

Checkout: Review & Complete Order

Steps: 1 2 3

Billing Address [Edit](#)

John Smith
123 Main Street
Seattle, WA 98115

Shipping Address (me) [Edit](#)

John Smith
123 Main Street
Seattle, WA 98115

Ship to: Me

Shipping Address Edit	John Smith,	Adult Everyday Pass	\$650
Jane Doe		Ski Check	\$ 30
123 Main Street		Mailing Option : Ship to Me	\$ 3.50
Seattle, WA 98115			
	SnoDough Gift Card	To: Betty From: John	\$ 50

Ship to: Jane

Shipping Address Edit	Jane Doe,	Youth Everyday Pass	\$350
Jane Doe		Ski Check	\$ 30
123 Main Street		Mailing Option : Ship to Jane	\$ 3.50
Seattle, WA 98115			

Rentals

Rental Dates: Jan. 10, 2004, 9am	Jane Doe,	Adult, Basic Board Package	\$ 35
		Helmet	\$ 10
		Beginner Lift Ticket	\$ 15

Items

Multiweek Class	Wednesdays, 7pm	Jan. 2, Jan. 9, Jan. 16, Jan.23	\$325
	Student: John Smith		

Payment Information

Type of Credit Card -- Mastercard

Credit Card Number

Name

Expiration Date -- Month -- Year

Subtotal \$1250.00

Tax \$ 0.00

Total \$1250.00

1 **Cancel Order**

Complete Order

c Copyright 2004, Stevens Pass. All Rights Reserved. [Privacy Policy](#) | [jobs](#) | [media](#) | [contact us](#) | [partners](#) | Photo Credit: Chase Jarvis, [chasejarvis.com](#)

COMMENTS

Goals

- 1
 Cancel order empties cart and sends user back to home page.

This document shows informational relationships only and does not represent final design or layout.

Prepared by POP
Created: Friday, August 06, 2004

Stevens Pass Schematics (version 3)

13.5 Receipt & Account Setup

STEVENS PASS

shopping cart | sitemap | search | home | My Mountain | sign in or register

28F snowing

THE MOUNTAIN | PASSES & TICKETS | RENTALS | SKI SCHOOL | EVENTS | GROUPS | Weather

Checkout: Order Complete

Thank you for your order. A complete summary of your order has been sent to your e-mail address. If you have questions, please [contact us](#).

Create an Account

If you'd like us to save your information for later, please set up an account. In addition, you'll get access to My Mountain and features like a ski log and e-mail weather reports. Complete the information below and click "create my account."

E-mail Address 1

Create a Password

Re-enter Password

c Copyright 2004, Stevens Pass. All Rights Reserved. [Privacy Policy](#) | [jobs](#) | [media](#) | [contact us](#) | [partners](#) | Photo Credit: Chase Jarvis, [chasejarvis.com](#)

COMMENTS

Goals

- 1 E-mail address is pre-populated.

This document shows informational relationships only and does not represent final design or layout.

Prepared by POP
Created: Friday, August 06, 2004

COMMENTS

Goals